

Body text

Body text

Its tone should be relatively unobtrusive, easily accessible and quieter than the headline typeface.

Before committing to a body typeface make sure you answer “*Yes*” to the following questions:

Does the family have enough weights
and styles for your articles?

(for example, are there light, regular, italic and bold variations)

Does the family have enough weights
and styles for your articles?

(for example, are there light, regular, italic and bold variations)

Is the typeface's history and culture harmonious
with your subject matter?

Does the family have enough weights
and styles for your articles?

(for example, are there light, regular, italic and bold variations)

Is the typeface's history and culture harmonious
with your subject matter?

Will your readers find the typeface agreeable
for the kind of reading the text invites?

If you answered “Yes” to all of the previous questions you can now proceed to make a sample file of your chosen body text typeface.

If you answered “Yes” to all of the previous questions you can now proceed to make a sample file of your chosen body text typeface.

(Create an 8.5” x 11” Indesign file. Flow in place holder text the point size, leading and line length you feel you might look good for your magazine.

Fill the entire page with body text and print it out.)

What to look for:

What to look for:

character,

What to look for:

character, texture,

What to look for:

character, texture, space

character: don't look for too much character

Body text should be easily read at small sizes, so their glyph shapes should not call too much attention to themselves. Look for typefaces with open, readable x-heights and few quirks in style.

For example...

character: don't look for too much character

Xerspeli Nueva

Avoid distinctive/distracting features which will interrupt the flow of reading content.

BAD character: don't look for too much character

Xerspeli Nueva Std quasimint. Unde pedi dolori dolore pos ex es quatectus vollauta ipsandignis exceped estrum ditio erum que sanda estrum as sequamenimus saes aut que coribus.Vella venier
iuntotatur sectio doloreius aut vendebisquo molesequodit od eliquuntio inusape debit, sam simagnam qui dem iniat audandae modi sum represtem fugit andantibus, aliquamus erum re volupta
utemqui id estior maio qui blaborumquam cor sincit, conserum dolecea voluptam ipsandae que solore, quia conem inciendae quibust quos dem et dolum sin cum nit laborpo rerrumq uisciis aspici d
ut eos cus reiunt aut as magnatur, invelen ducitatem ea quam doluptaquis doluptas culpa esecti beatemos ditate con pario magnime dolenda consecerat acerunt, officae doluptatis ut ipicimet eaque
acesequi veristrum fuga. Ebis que commolupta dem ullaborio inverem hiliqui omnis am rem es quo est ium as dolutat emporia sust, alitatiam siti odipsae volorit asperum vid que vit faccum volorro
alitate nus maioreium aut magnatur aut quo cumenecto ommoditibus nessi aut ulla de qui blabori onetus et quibus moluptat mos aut voluptamendi conesti ium que nus.As aut parum sundantur,
dolorep rerruntiunti quodipis nam aut iusda ditio bea ped quis magnaie. Itatqui non rent aut alitio. Rum es ea es pel exeritemquam es et labore consecu lliquame volo quia vent ius ea essuntur acerori
cus, seque reped etur, utas eum reste consenducium venis preriore nessime nducipsa perem quas iustum con comnis sum di rem. At autem laboriam volorem debit ut id qui omnistorem etum fugiter
non perionserum ex et fugit fugit ex exere et quaesti non re intibusanda id quaecto beatur, conem ut hil init vendusa ntinita dolorectis acea eium quasiti bustrum lant pellabore nati tem rem re porit u
faccab im restrum eaquam volo videritiore vella dolo omnis iniat iumque cus pos es doluptassit, quiducidebit qui blacea ad et voluptatur? Am illorae nobitibea voloritinus im quam quam eic totatet o
latis am, odis dolorest, ipit ab isi iuriaspidio. Volessi corerum nulluptatiis exeriaecto ea volore ius a doluptinctam quibero veritiori qui raepe aut providucim facerup taturio. Us sit reri quam facepero i
pedit molo ipsam istibus.Am, voluptibea idebis et quam harcit, con perchicab iliquis molecer spisinv eroraectem dolupta quam con perspita dunt doluptis doluptatur autate nonsedi psunt, et es quar
qui reiciatestis is quo officiti dolorem entius del eat.Is parcien imenden danimi, si temporeiunt qui de quo beatem. Dolorrym doluptat. Abor ad quam endiant quatat quis vel id estius num ea nissi d
voluptatqui dolut quidel etur? Quis dolupit quamus, quam elloration consequid estiaep raest, autem quodiciunt ullendebis dollatqui offic tendict emporum ut ipienis eaquo et ut quia quam ut pra sequ
aritatem et rem expland estisci liquiat faccus qui optis dolupta si as maximus, odionserit, que sit, quassec ullabore ariscie ndundel mo quaectu ribus, siti blabo. Ererisq uiaestem sinctore nonsequ iass
am fugiati int qui niti consent. Bor rempore eario ipsam simus. De deribuscia prem et quam, con nem inciis audae pe comnihita sequi ut am res explate parit experum etusant, viduciunt aceprehenc
a aliquam cus experatem quat eos praere, ut dis platem aligendi voluptio quis et aut lam, officito totatium repratis ulparitatur simet pel min et perem cus. Ratio od minciendandi cuptur, si ut quiam u
estio. Feruptaest ut veliqua tiorum sam, odis voluptatet eum quae num que nem rempore ctecten dandae nectur? Occat velecus rem eiunt pratem quamus num es aut velibus estrumque et reius, ea qu
qui nonseque del modi aut explis sitae qui conet occum quam iducien imaxim dolupta sitemoles dolut ati a eos pore et, coreressus maxim et vidunt quia nus prenduc illutas excepu dussin rescindam
pellignate volore illiam aut labo. Et omni offic tem eos delesequo blaudae laboresti ut quas ma exped molupta tectur? Quibusam quiamen dendere perunt imus aut odi inverro vidis et quod mai

Avoid distinctive/distracting features which will interrupt the flow of reading content.

character: keep body text tone simple

rem es quo est

Keep readability easy with open, readable x-heights and very few frills for glyphs.

character: keep body text tone simple

Xerspeli Adobe Caslon Pro quasimint. Unde pedi dolori dolore pos ex es quatectus vollauta ipsandignis exceped estrum ditio erum que sanda estrum
as sequamenimus saes aut que coribus.Vella venient iuntotatur sectio doloreius aut vendebisquo molesequodit od eliquuntio inusape debit, san
simagnam qui dem iniat audandae modi sum represtem fugit andantibus, aliquamus erum re voluptati utemqui id estior maio qui blaborumquan
cor sincit, conserum dolecea voluptam ipsandae que solore, quia conem inciendae quibust quos dem et dolum sin cum nit laborpo rerrumq uiscii
aspicid et ut eos cus reiunt aut as magnatur, invelen ducitatem ea quam doluptaquis doluptas culpa esecti beatemos ditate con pario magnime dolend
consecerat acerunt, officae doluptatis ut ipicimet eaqui acesequi veristrum fuga. Ebis que commolupta dem ullaborio inverem hiliqui omnis an
rem es quo est ium as dolutat emporia sust, alitatiam siti odipsae volorit asperum vid que vit faccum volorrer alitate nus maioreium aut magnatur
aut quo cumenecto ommoditibus nessi aut ulla de qui blabori onetus et quibus moluptat mos aut voluptamendi conesti ium que nus.As aut parun
sundantur, is dolorep rerruntiunti quodipis nam aut iusda ditio bea ped quis magnaie. Itatqui non rent aut alitio. Rum es ea es pel exeritemquan
es et labore consecu lliquame volo quia vent ius ea essuntur aceroria cus, seque reped etur, utas eum reste consenducium venis preriore nessim
nducipsa perem quas iustum con comnis sum di rem. At autem laboriam volorem debit ut id qui omnistorem etum fugitem non perionserum e
et fugit fugit ex exere et quaesti non re intibusanda id quaecto beatur, conem ut hil init vendusa ntinita dolorectis acea eium quasiti bustrum lan
pellabore nati tem rem re porit ut faccab im restrum equam volo videritiore vella dolo omnis iniat iumque cus pos es doluptassit, quiducidebit qu
blacea ad et voluptatur? Am illorae nobitibea voloritinus im quam quam eic totatet et latis am, odis dolorest, ipit ab isi iuriaspidio. Volessi corerun
nulluptatiis exeriaecto ea volore ius a doluptinctam quibero veritiori qui raepe aut providucim facerup taturio. Us sit reri quam facepero in pedi
molo ipsam istibus.Am, voluptibea idebis et quam harcit, con perchicab iliquis molecer spisinveroraectem dolupta quam con perspita dunt dolupti
doluptatur autate nonsedi psunt, et es quam qui reiciatestis is quo officiti dolorem entius del eat.Is parciem imenden danimi, si temporeiunt qui d
quo beatem. Dolorum doluptat. Abor ad quam endiant quatat quis vel id estius num ea nissi dit voluptatqui dolut quidel etur? Quis dolupit quam
quam elloration consequid estiaep raest, autem quodiciunt ullendebis dollatqui offic tendict emporum ut ipienis eaquo et ut quia quam ut pra sequi
aritatem et rem expand estisci liquiat faccus qui optis dolupta si as maximus, odionserit, que sit, quassec ullabore ariscie ndundel mo quaectu ribus

Keep readability easy with open, readable x-heights and very few frills for glyphs.

Sturdy shapes

Typefaces made for body text use are designed to be easily and comfortably read at small sizes, so their glyph shapes are intentionally subtle and sturdy. Look for typefaces with high x-heights and few frills. Distinctive glyphs are distracting, and delicate shapes can be lost at small sizes due to the coarseness of rendering environments. Small x-heights are a problem for body text, because they draw too much attention to capitals and extenders.

Rangelands

The fourth and final installment of the Elemental series from celebrated author Dane Case, Rangelands transports readers into the distant past, long before the founding of the Immortal City and the birth of the mystic Ameer. Following the political upheavals of Windwalker, the third novel in the series, Rangelands takes the perspective of a daughter of the nomadic half-wolf Dramur clan, whose lives on the wide northern plains are about to be forever changed with the cataclysmic arrival of strange visitors from the far western mountain range, previously believed to be the exclusive reign of the cloud spirits. Case's elegant and powerful prose reaches a high pitch as he reveals the dramatic origins of the mythic universe that has enthralled readers across the entire epic series. From the magic of Mist River, through the

Change font

FF NUVO 1.25em/1.4

FF Nuvo's lowercase a is hoisted to emphasize the stroke nub that sticks out at a slight angle (see also n, d). These characteristic features make Nuvo look cool, but make for distracting body text. In addition, Nuvo's spacing is fairly tight. Compare with [JAF Bernino Sans](#),

which has a similarly technical feel but is more appropriate for body text.

Sturdy shapes

Typefaces made for body text use are designed to be easily and comfortably read at small sizes, so their glyph shapes are intentionally subtle and sturdy. Look for typefaces with high x-heights and few frills. Distinctive glyphs are distracting, and delicate shapes can be lost at small sizes due to the coarseness of rendering environments. Small x-heights are a problem for body text, because they draw too much attention to capitals and extenders.

On the right, a list of fonts is shown with a preview of the text 'fourth and final installment of the Elemental series from Rangelands transports readers into the distant past, long before the founding of the immortal City and the birth of the mystic Ameera. Following the political events of the third novel in the series, Rangelands takes the perspective of the Dramur clan, whose lives on the wide northern plains are about to be disrupted by the cataclysmic arrival of strange visitors from the far western mountains. This will be the exclusive reign of the cloud spirits. Case's elegant and detailed world as he reveals the dramatic origins of the mythic universe that has defined the entire epic series. From the magic of Mist River, through the...'

- FF Nuvo
- JAF Bernino Sans ✓
- Le Havre
- Proxima Nova Alt
- RTF Stern
- Dapifer

At the top right of the font list, there is a 'Change font' button with a font icon.

JAF BERNINO SANS 1.25em/1.35

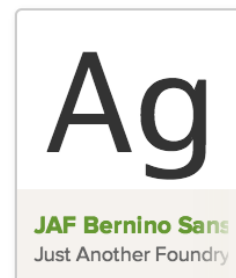

Bernino is plain and crisp, and its spacing helps it breathe. Its features are very subtle — like the notched bowl-stroke joins, and strictly horizontal or vertical stroke endings.

It's x-height is just right. Stephen Coles described it as **the kind of typeface that works like an**

involuntary muscle.

Sturdy shapes

Typefaces made for body text use are designed to be easily and comfortably read at small sizes, so their glyph shapes are intentionally subtle and sturdy. Look for typefaces with high x-heights and few frills. Distinctive glyphs are distracting, and delicate shapes can be lost at small sizes due to the coarseness of rendering environments. Small x-heights are a problem for body text, because they draw too much attention to capitals and extenders.

LE HAVRE 1.8em/1

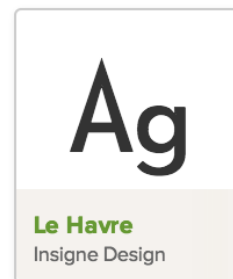

Le Havre is a poor choice for body text. Its thick strokes and tight spacing make glyphs hard to distinguish, and its low x-height means that extenders stick out – very distracting. Also, its body size is small (a good indication that type was not intended for body text).

Compare with [Proxima Nova Alt](#).

texture: even texture (even color)

texture: even texture (even color)

Body text typefaces are designed for even texture / typographic color. This is the overall gray value of the text. To help see the texture/color of your body text, blur your eyes when looking at the text. The text should look consistent and pleasant. Avoid typefaces that show patches of dense blackness or whiteness.

texture: even texture (even color)

Patches of dense blackness or whiteness may be caused by stroke contrast and/or relative widths of letterforms.

For example...

1. Similar character widths

For the smoothest appearance, an alphabet's characters should have similar widths. Reading has a natural rhythm; an alphabet such as Futura (below, top) with widely varying character widths disrupts it.

Widely varying widths [Futura Light](#)

Similar widths [Times New Roman](#)

BAD texture: UNeven texture (UNeven color)

Xerspeli Century Gothic quasimint. Unde pedi dolori dolore pos ex es quatectus vollauta ipsandignis excepted estrum ditio erum que sanda
estrum as sequamenimus saes aut que coribus.Vella venient iuntotatur sectio doloreius aut vendebisquo molesequodit od eliquuntia
inusape debet, sam simagnam qui dem iniat audandae modi sum represtem fugit andantibus, aliquamus erum re voluptati utemqui id
estior maio qui blaborumquam cor sincit, conserum dolecea voluptam ipsandae que solore, quia conem inciendae quibust quos dem e
dolum sin cum nit laborpo rerrumq uisciis aspiciid et ut eos cus reiunt aut as magnatur, invelen ducitatem ea quam doluptaquis dolupta
culpa esecti beatemos ditate con pario magnime dolenda consecerat acerunt, officae doluptatis ut ipicimet eaqui acesequi veristrun
fuga. Ebis que commolupta dem ullaborio inverem hiliqui omnis am rem es quo est ium as dolutat emporia sust, alitatiam siti odipsae
volorit asperum vid que vit faccum volorrer alitate nus maioreium aut magnatur aut quo cumenecto ommoditibus nessi aut ulla de qu
blabori onetus et quibus moluptat mos aut voluptamendi conesti ium que nus.As aut parum sundantur, is dolorep rerruntiunti quodipi
nam aut iusda ditio bea ped quis magnaie. Itatqui non rent aut alitio. Rum es ea es pel exeritemquam es et labore consecu lliquame
volo quia vent ius ea essuntur aceroria cus, seque reped etur, utas eum reste consenducium venis preriore nessime nducipsa peren
quas iustum con comnis sum di rem. At autem laboriam volorem debet ut id qui omnistorem etum fugitem non perionserum ex et fugi
fugit ex exere et quaesti non re intibusanda id quaecto beatur, conem ut hil init vendusa ntinita dolorectis acea eium quasiti bustrun
lant pellabore nati tem rem re porit ut faccab im restrum eaquam volo videritiore vella dolo omnis iniat iumque cus pos es doluptassit
quiducidebit qui blacea ad et voluptatur? Am illorae nobitibea voloritinus im quam quam eic totatet et latis am, odis dolorest, ipit ab
isi iuriaspidio. Volessi corerum nulluptatiis exeriaecto ea volore ius a doluptinctam quibero veritiori qui raepe aut providucim facerur
taturio. Us sit reri quam facepero in pedit molo ipsam istibus. Am, voluptibea idebis et quam harcit, con perchicab iliquis molecer spisin
eroraectem dolupta quam con perspita dunt doluptis doluptatur autate nonsedi psunt, et es quam qui reiciatestis is quo officiti doloren
entius del eat. Is parciem imenden danimi, si temporeiunt qui de quo beatem. Dolorum doluptat. Abor ad quam endiant quatat quis ve
id estius num ea nissi dit voluptatqui dolut quidel etur? Quis dolupit quamus, quam elloration consequid estiaep raest, autem quodiciun
ullendebis dollatqui offic tendict emporum ut ipienis eaquo et ut quia quam ut pra sequis aritatem et rem expland estisci liquiat faccu
qui optis dolupta si as maximus, odionserit, que sit, quassec ullabore ariscie ndundel mo quaectu ribus, siti blabo. Ererisq uiaesten

Avoid accordion rhythms to maintain color density on the page

BETTER texture: even texture (even color)

Xerspeli Avenir Next quasimint. Unde pedi dolori dolore pos ex es quatectus vollauta ipsandignis excepted estrum ditio erum que sand
estrum as sequamenimus saes aut que coribus.Vella venient iuntotatur sectio doloreius aut vendebisquo molesequodit od eliquuntio
inusape debit, sam simagnam qui dem iniat audandae modi sum represtem fugit andantibus, aliquamus erum re voluptati utemqui id
estior maio qui blaborumquam cor sincit, conserum dolecea voluptam ipsandae que solore, quia conem inciendae quibust quos dem e
dolum sin cum nit laborpo rerrumq uisciis aspiciid et ut eos cus reiunt aut as magnatur, invelen ducitatem ea quam doluptaquis dolupta
culpa esecti beatemos ditate con pario magnime dolenda consecerat acerunt, officae doluptatis ut ipicimet eaqui acesequi veristrum fuga
Ebis que commolupta dem ullaborio inverem hiliqui omnis am rem es quo est ium as dolutat emporia sust, alitatiam siti odipsae volori
asperum vid que vit faccum volorrer alitate nus maioreium aut magnatur aut quo cumenecto ommoditibus nessi aut ulla de qui blabor
onetus et quibus moluptat mos aut voluptamendi conesti ium que nus.As aut parum sundantur, is dolorep rerruntiunti quodipis nam au
iusda ditio bea ped quis magniae. Itatqui non rent aut alitio. Rum es ea es pel exeritemquam es et labore consecu lliquame volo quia ven
ius ea essuntur aceroria cus, seque reped etur, utas eum reste consenducium venis preriore nessime nducipsa perem quas iustum cor
comnis sum di rem. At autem laboriam volorem debit ut id qui omnistorem etum fugitem non perionserum ex et fugit fugit ex exere e
quaesti non re intibusanda id quaecto beatur, conem ut hil init vendusa ntinita dolorectis acea eium quasiti bustrum lant pellabore nat
tem rem re porit ut faccab im restrum eaquam volo videritiore vella dolo omnis iniat iumque cus pos es doluptassit, quiducidebit qu
blacea ad et voluptatur? Am illorae nobitibea voloritinus im quam quam eic totatet et latis am, odis dolorest, ipit ab isi iuriaspidio. Voless
corerum nulluptatiis exeriaecto ea volore ius a doluptinctam quibero veritiori qui raepe aut providucim facerup taturio. Us sit reri quan
facepero in pedit molo ipsam istibus. Am, voluptibea idebis et quam harcit, con perchicab iliquis molecer spisinveroraectem dolupta quan
con perspita dunt doluptis doluptatur autate nonsedi psunt, et es quam qui reiciatestis is quo officiti dolorem entius del eat. Is parcier
imenden danimi, si temporeiunt qui de quo beatem. Dolorum doluptat. Abor ad quam endiant quatat quis vel id estius num ea niss
dit voluptatqui dolut quidel etur? Quis dolupit quamus, quam elloration consequid estiaep raest, autem quodiciunt ullendebis dollatqu

No accordion rhythms to maintain color density on the page

Xerspeli quasimint. Unde pedi dolori dolore pos ex es quatectus Xerspeli quasimint. Unde pedi dolori dolore pos ex es quatectus
vollauta ipsandignis exceped estrum ditio erum que sanda estrum as vollauta ipsandignis exceped estrum ditio erum que sanda estrum as
sequamenimus saes aut que coribus.Vella venient iuntotatur sectio sequamenimus saes aut que coribus.Vella venient iuntotatur sectio
doloreius aut vendebisquo molesequodit od eliquuntio inusape debit, doloreius aut vendebisquo molesequodit od eliquuntio inusape
sam simagnam qui dem iniat audandae modi sum represtem fugit andantibus, aliquamus erum re voluptati utemqui id estior maio qui
blaborumquam cor sincit, conserum dolecea voluptam ipsandae qui blaborumquam cor sincit, conserum dolecea voluptam ipsandae
que solore, quia conem inciendae quibust quos dem et dolum sin que solore, quia conem inciendae quibust quos dem et dolum sin
cum nit laborpo rerrumq uisciis aspiciid et ut eos cus reiunt aut as cum nit laborpo rerrumq uisciis aspiciid et ut eos cus reiunt aut as
magnatur, invelen ducitatem ea quam doluptaquis doluptas culpa magnatur, invelen ducitatem ea quam doluptaquis doluptas culpa
esecti beatemos ditate con pario magnime dolenda consecerat esecti beatemos ditate con pario magnime dolenda consecerat
acerunt, officae doluptatis ut ipicimet eaqui acesequi veristrum acerunt, officae doluptatis ut ipicimet eaqui acesequi veristrum
fuga. Ebis que commolupta dem ullaborio inverem hiliqui omnis am fuga. Ebis que commolupta dem ullaborio inverem hiliqui omnis am
rem es quo est ium as dolutat emporia sust, alitatiam siti odipsae rem es quo est ium as dolutat emporia sust, alitatiam siti odipsae
volorit asperum vid que vit faccum volorror alitate nus maioreium volorit asperum vid que vit faccum volorror alitate nus maioreium
aut magnatur aut quo cumenecto ommoditibus nessi aut ulla de aut magnatur aut quo cumenecto ommoditibus nessi aut ulla de
qui blabori onetus et quibus moluptat mos aut voluptamendi conesti qui blabori onetus et quibus moluptat mos aut voluptamendi conesti
ium que nus.As aut parum sundantur, is dolorep rerruntiunti quodipis ium que nus.As aut parum sundantur, is dolorep rerruntiunti quodipis
nam aut iusda ditio bea ped quis magniae. Itatqui non rent aut alitio. nam aut iusda ditio bea ped quis magniae. Itatqui non rent aut alitio.
Rum es ea es pel exeritemquam es et labore consecu lliquame volo Rum es ea es pel exeritemquam es et labore consecu lliquame volo
quia vent ius ea essuntur aceroria cus, seque reped etur, utas eum quia vent ius ea essuntur aceroria cus, seque reped etur, utas eum
reste consenducium venis preriore nessime nducipsa perem quas reste consenducium venis preriore nessime nducipsa perem quas

3. Medium x-height

The x-height of a typestyle is the height of its lowercase characters. The larger the x-height, the denser the type will appear. You want medium; unusually tall or short x-heights are better suited for specialty projects.

Medium x-heights

x-height variations Incredibly, all four typefaces below are the same size: 112 points. For text, avoid the extreme on each end.

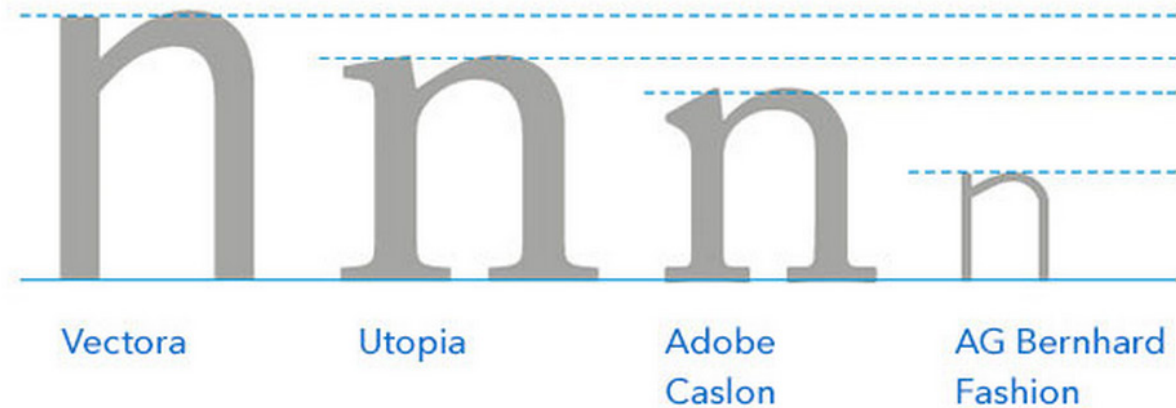

4. Small variations in stroke weight

The best text faces have stroke weights that vary somewhat, which make converging lines that help the eye flow smoothly. But avoid extremes. Modern styles (below, left) vary too much; at high resolution, their beautiful, super-thin strokes disappear in a dazzle. Sleek geometric styles (below, right) vary little or not at all, so are too uniform.

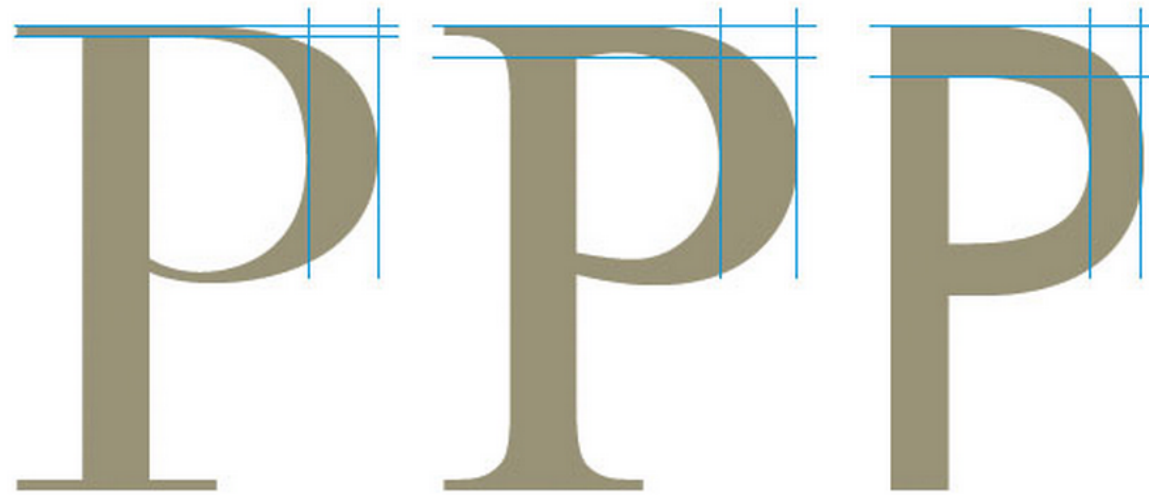

Too different
Bauer Bodoni

Medium difference
Times New Roman

No difference
Futura Medium

BAD texture: UNeven texture (UNeven color)

Xerspeli Didot quasimint. Unde pedi dolori dolore pos ex es quatectus vollauta ipsandignis exceped estrum ditio erum que sand
estrum as sequamenimus saes aut que coribus.Vella venient iuntotatur sectio doloreius aut vendebisquo molesequodit od eliquuntio
inusape debit, sam simagnam qui dem iniat audandae modi sum represtem fugit andantibus, aliquamus erum re voluptati utemqui id
estior maio qui blaborumquam cor sincit, conserum dolecea voluptam ipsandae que solore, quia conem inciendae quibust quos den
et dolum sin cum nit laborpo rerrumq uisciis aspiciid et ut eos cus reiunt aut as magnatur, invelen ducitatem ea quam doluptaqui
doluptas culpa esecti beatemos ditate con pario magnime dolenda consecerat acerunt, officae doluptatis ut ipicimet eaqui acesequ
veristrum fuga. Ebis que commolupta dem ullaborio inverem hiliqui omnis am rem es quo est ium as dolutat emporia sust, alitiatian
siti odipsae volorit asperum vid que vit faccum volorror alitate nus maioreium aut magnatur aut quo cumenecto ommoditibus ness
aut ulla de qui blabori onetus et quibus moluptat mos aut voluptamendi conesti ium que nus.As aut parum sundantur, is dolorep
rerruntiunti quodipis nam aut iusda ditio bea ped quis magnaiae. Itatqui non rent aut alitio. Rum es ea es pel exeritemquam es e
labore consecu lliquame volo quia vent ius ea essuntur aceroria cus, seque reped etur, utas eum reste consenducium venis prerior
nessime nducipsa perem quas iustum con comnis sum di rem. At autem laboriam volorem debit ut id qui omnistorem etum fugiten
non perionserum ex et fugit fugit ex exere et quaesti non re intibusanda id quaecto beatur, conem ut hil init vendusa ntinita dolorecti
acea eium quasiti bustrum lant pellabore nati tem rem re porit ut faccab im restrum eaquam volo videritiore vella dolo omnis initia
iumque cus pos es doluptassit, quiducidebit qui blacea ad et voluptatur? Am illorae nobitibea voloritinus im quam quam eic totate
et latis am, odis dolorest, ipit ab isi iuriaspidio. Volessi corerum nulluptatiis exeriaecto ea volore ius a doluptinctam quibero verition
qui raepe aut providucim facerup taturio. Us sit reri quam facepero in pedit molo ipsam istibus.Am, voluptibea idebis et quam harciti
con perchicab iliquis molecer spisinv eroraectem dolupta quam con perspita dunt doluptis doluptatur autate nonsedi psunt, et e
quam qui reiciatestis is quo officiti dolorem entius del eat.Is parcien imenden danimi, si temporeiunt qui de quo beatem. Dolorrunt
doluptat. Abor ad quam endiant quatat quis vel id estius num ea nissi dit voluptatqui dolut quidel etur? Quis dolupit quamus, quan

Avoid extreme high contrast typefaces to maintain color density on the page: text visibly waivers

BETTER texture: even texture (even color)

Xerspeli Garamond quasimint. Unde pedi dolori dolore pos ex es quatectus vollauta ipsandignis exceped estrum ditio erum que sand
estrum as sequamenimus saes aut que coribus.Vella venient iuntotatur sectio doloreius aut vendebisquo molesequodit od eliquuntio
inusape debit, sam simagnam qui dem iniat audandae modi sum represtem fugit andantibus, aliquamus erum re voluptati utemqui id
estior maio qui blaborumquam cor sincit, conserum dolecea voluptam ipsandae que solore, quia conem inciendae quibust quos dem e
dolum sin cum nit laborpo rerrumq uisciis aspiciid et ut eos cus reiunt aut as magnatur, invelen ducitatem ea quam doluptaquis dolupta
culpa esecti beatemos ditate con pario magnime dolenda consecerat acerunt, officae doluptatis ut ipicimet eaqui acesequi veristrun
fuga. Ebis que commolupta dem ullaborio inverem hiliqui omnis am rem es quo est ium as dolutat emporia sust, alitatiam siti odipsa
volorit asperum vid que vit faccum volorrer alitate nus maioreium aut magnatur aut quo cumenecto ommoditibus nessi aut ulla de qu
blabori onetus et quibus moluptat mos aut voluptamendi conesti ium que nus.As aut parum sundantur, is dolorep rerruntiunti quodipi
nam aut iusda ditio bea ped quis magniae. Itatqui non rent aut alitio. Rum es ea es pel exeritemquam es et labore consecu lliquame volo
quia vent ius ea essuntur aceroria cus, seque reped etur, utas eum reste consenducium venis preriore nessime nducipsa perem qua
iustium con comnis sum di rem. At autem laboriam volorem debit ut id qui omnistorem etum fugitem non perionserum ex et fugi
fugit ex exere et quaesti non re intibusanda id quaecto beatur, conem ut hil init vendusa ntinita dolorectis acea eium quasiti bustrun
lant pellabore nati tem rem re porit ut faccab im restrum eaquam volo videritiore vella dolo omnis iniat iumque cus pos es doluptassit
quiducidebit qui blacea ad et voluptatur? Am illorae nobitibea voloritinus im quam quam eic totatet et latis am, odis dolorest, ipit al
isi iuriaspidio. Volessi corerum nulluptatiis exeriaecto ea volore ius a doluptinctam quibero veritiori qui raepe aut providucim facerup
taturio. Us sit reri quam facepero in pedit molo ipsam istibus. Am, voluptibea idebis et quam harcit, con perchicab iliquis molece

Use less extreme contrast typefaces to maintain color density on the page.

Xerspeli quasimint. Unde pedi dolori dolore pos ex es quatectus
volla ipsandignis exceped estrum ditio erum que sanda estrum as
sequamenimus saes aut que coribus. Vella venient iuntotatur sectio
doloreius aut vendebisquo molesequodit od eliquuntio inusape
debit, sam simagnam qui dem iniat audandae modi sum represtem
fugit andantibus, aliquamus erum re voluptati utemqui id estior
maio qui blaborumquam cor sincit, conserum dolecea voluptam
ipsandae que solore, quia conem inciendae quibust quos dem et
dolum sin cum nit laborpo rerrumq uisciis aspigid et ut eos cus
reiunt aut as magnatur, invelen ducitatem ea quam doluptaquis
doluptas culpa esecti beatemos ditate con pario magnime dolenda
consecerat acerunt, officae doluptatis ut ipicimet eaqui acesequi
veristrum fuga. Ebis que commolupta dem ullaborio inverem hiliqui
omnis am rem es quo est ium as dolutat emporia sust, alitiam siti
odipsae volorit asperum vid que vit faccum volorror alitate nus
maioieium aut magnatur aut quo cumenecto ommoditibus nessi aut
ulla de qui blabori onetus et quibus moluptat mos aut voluptamendi
conesti ium que nus. As aut parum sundantur, is dolorep rerruntiunti
quodipis nam aut iusda ditio bea ped quis magnaie. Itatqui non
consenducium venis preriore nessime nducipsa perem quas iustum co

5. Watch out for mirrors

Geometric typestyles are so uniform that their letters are often mirror images. For text, this is not ideal—the more distinct each letter is, the more legible whole words will be. Look for typestyles that don't mirror.

BAD texture: too even texture (even color)

Xerspeli Futura quasimint. Unde pedi dolori dolore pos ex es quatectus vollauta ipsandignis excepted estrum ditio erum que sande
estrum as sequamenimus saes aut que coribus.Vella venient iuntotatur sectio doloreius aut vendebisquo molesequodit od eliquuntio
inusape debet, sam simagnam qui dem iniat audandae modi sum represtem fugit andantibus, aliquamus erum re voluptati utemqu
id estior maio qui blaborumquam cor sincit, conserum dolecea voluptam ipsandae que solore, quia conem inciendae quibust quo
dem et dolum sin cum nit laborpo rerrumq uisciis aspiciet et ut eos cus reiunt aut as magnatur, invelen ducitatem ea quam doluptaqui
doluptas culpa esecti beatemos ditate con pario magnime dolenda consecerat acerunt, officae doluptatis ut ipicimet eaqui acesequ
veristrum fuga. Ebis que commolupta dem ullaborio inverem hiliqui omnis am rem es quo est ium as dolutat emporia sust, alitatian
siti odipsae volorit asperum vid que vit faccum volorror alitate nus maioreium aut magnatur aut quo cumenecto ommoditibus nesso
aut ulla de qui blabori onetus et quibus moluptat mos aut voluptamendi conesti ium que nus.As aut parum sundantur, is dolorep
rerruntiunti quodipis nam aut iusda ditio bea ped quis magniae. Itatqui non rent aut alitio. Rum es ea es pel exeritemquam es e
labore consecu lliquame volo quia vent ius ea essuntur aceroria cus, seque reped etur, utas eum reste consenducium venis prerior
nessime nducipsa perem quas iustum con comnis sum di rem. At autem laboriam volorem debet ut id qui omnistorem etum fugitem
non perionserum ex et fugit fugit ex exere et quaesti non re intibusanda id quaecto beatur, conem ut hil init vendusa ntinita dolorecti
acea eium quasiti bustrum lant pellabore nati tem rem re porit ut faccab im restrum eaquam volo videritiore vella dolo omnis initia
iumque cus pos es doluptassit, quiducidebit qui blacea ad et voluptatur? Am illorae nobitibea voloritinus im quam quam eic totate
et latis am, odis dolorest, ipit ab isi iuriaspidio. Volessi corerum nulluptatiis exeriaecto ea volore ius a doluptinctam quibero verition
qui raepe aut providucim facerup taturio. Us sit reri quam facepero in pedit molo ipsam istibus. Am, voluptibea idebis et quam harciti
con perchicab iliquis molecer spisinveroraectem dolupta quam con perspita dunt doluptis doluptatur autate nonsedi psunt, et e
quam qui reiciatestis is quo officiti dolorem entius del eat. Is parciem imenden danimi, si temporeiunt qui de quo beatem. Dolorrunt
doluptat. Abor ad quam endiant quatat quis vel id estius num ea nissi dit voluptatqui dolut quidel etur? Quis dolupit quamus, quam

Avoid extreme low contrast typefaces: harder to quickly identify letterforms

BETTER texture: even texture (even color)

Xerspeli Gill Sans quasimint. Unde pedi dolori dolore pos ex es quatectus vollauta ipsandignis excepted estrum ditio erum que sand
estrum as sequamenimus saes aut que coribus.Vella venient iuntotatur sectio doloreius aut vendebisquo molesequodit od eliquuntio inusap
debit, sam simagnam qui dem iniat audandae modi sum represtem fugit andantibus, aliquamus erum re voluptati utemqui id estior maio qu
blaborumquam cor sincit, conserum dolecea voluptam ipsandae que solore, quia conem inciendae quibust quos dem et dolum sin cum ni
laborpo rerrumq uisciis aspacid et ut eos cus reiunt aut as magnatur, invelen ducitatem ea quam doluptaquis doluptas culpa esecti beatemo
ditate con pario magnime dolenda consecerat acerunt, officae doluptatis ut ipicimet eaqui acesequi veristrum fuga. Ebis que commolupt
dem ullaborio inverem hiliqui omnis am rem es quo est ium as dolutat emporia sust, alitatiam siti odipsae volorit asperum vid que vit faccun
volorrer alitate nus maioreium aut magnatur aut quo cumenecto ommoditibus nessi aut ulla de qui blabori onetus et quibus moluptat mo
aut voluptamendi conesti ium que nus.As aut parum sundantur, is dolorep rerruntiunti quodipis nam aut iusda ditio bea ped quis magna
ltatqui non rent aut alitio. Rum es ea es pel exeritemquam es et labore consecu lliquame volo quia vent ius ea essuntur aceroria cus, sequ
reped etur, utas eum reste consenducium venis preriore nessime nducipsa perem quas iustum con comnis sum di rem.At autem laborian
volorem debit ut id qui omnistorem etum fugitem non perionserum ex et fugit fugit ex exere et quaesti non re intibusanda id quaecto beatu
conem ut hil init vendusa ntinita dolorectis acea eium quasiti bustrum lant pellabore nati tem rem re porit ut faccab im restrum eaquam vol
videritiore vella dolo omnis iniat iumque cus pos es doluptassit, quiducidebit qui blacea ad et voluptatur? Am illorae nobitibea voloritinu
im quam quam eic totatet et latis am, odis dolorest, ipit ab isi iuriaspidio.Volessi corerum nulluptatiis exeriaecto ea volore ius a doluptinctan
quibero veritiori qui raepe aut providucim facerup taturio. Us sit reri quam facepero in pedit molo ipsam istibus.Am, voluptibea idebis e
quam harcit, con perchicab iliquis molecer spisinv eroraectem dolupta quam con perspita dunt doluptis doluptatur autate nonsedi psunt, et e
quam qui reiciatestis is quo officiti dolorem entius del eat. Is parciem imenden danimi, si temporeiunt qui de quo beatem. Dolorrum dolupta
Abor ad quam endiant quatat quis vel id estius num ea nissi dit voluptatqui dolut quidel etur? Quis dolupit quamus, quam elloration consequi

Use san serifs which have some contrast to quickly identify letterforms.

Xerspeli quasimint. Unde pedi dolori dolore pos ex es quatectusXerspeli quasimint. Unde pedi dolori dolore pos ex es quatectus vollaut
vollauta ipsandignis excepted estrum ditio erum que sanda estrum asipsandignis excepted estrum ditio erum que sanda estrum as sequamenimu
sequamenimus saes aut que coribus.Vella venient iuntotatur sectiosaes aut que coribus.Vella venient iuntotatur sectio doloreius aut vendebisqu
doloreius aut vendebisquo molesequodit od eliquuntio inusape debit,molesequodit od eliquuntio inusape debit, sam simagnam qui dem iniat audanda
sam simagnam qui dem iniat audandae modi sum represtem fugitmodi sum represtem fugit andantibus, aliquamus erum re voluptati utemqu
andantibus, aliquamus erum re voluptati utemqui id estior maio quiid estior maio qui blaborumquam cor sincit, conserum dolecea voluptar
blaborumquam cor sincit, conserum dolecea voluptam ipsandaeipsandae que solore, quia conem inciendae quibust quos dem et dolum si
que solore, quia conem inciendae quibust quos dem et dolum sincum nit laborpo rerrumq uisciis aspacid et ut eos cus reiunt aut as magnatur
cum nit laborpo rerrumq uisciis aspacid et ut eos cus reiunt aut asinvelen ducitatem ea quam doluptaquis doluptas culpa esecti beatemos ditat
magnatur, invelen ducitatem ea quam doluptaquis doluptas culpacon pario magnime dolenda consecerat acerunt, officae doluptatis ut ipicime
esecti beatemos ditate con pario magnime dolenda consecerat acerunt,eaqui acesequi veristrum fuga. Ebis que commolupta dem ullaborio inveren
officae doluptatis ut ipicimet eaqui acesequi veristrum fuga. Ebis quehiliqui omnis am rem es quo est ium as dolutat emporia sust, alitatiam siti
commolupta dem ullaborio inverem hiliqui omnis am rem es quo estodipsae volorit asperum vid que vit faccum volorrer alitate nus maioreiur
um as dolutat emporia sust, alitatiam siti odipsae volorit asperumaut magnatur aut quo cumenecto ommoditibus nessi aut ulla de qui blabor
vid que vit faccum volorrer alitate nus maioreium aut magnatur autonetus et quibus moluptat mos aut voluptamendi conesti ium que nus.As au
quo cumenecto ommoditibus nessi aut ulla de qui blabori onetus etparum sundantur, is dolorep rerruntiunti quodipis nam aut iusda ditio bea pe
quibus moluptat mos aut voluptamendi conesti ium que nus.As autquis magniae. Itatqui non rent aut alitio. Rum es ea es pel exeritemquam e
parum sundantur, is dolorep rerruntiunti quodipis nam aut iusda ditioet labore consecu lliquame volo quia vent ius ea essuntur aceroria cus, sequ
bea ped quis magniae. Itatqui non rent aut alitio. Rum es ea es pelreped etur, utas eum reste consenducium venis preriore nessime nducips
exeritemquam es et labore consecu lliquame volo quia vent ius eaperem quas iustum con comnis sum di rem. At autem laboriam voloren

ljijilt nunqua odlit hnujlf

ljijilt nunqua odlit hnujlf

texture: even texture (even color)

Patches of dense blackness or whiteness may be caused by stroke contrast and/or relative widths of letterforms.

*avoid extreme high contrast and extreme low contrast typefaces,
avoid accordian rhythms, maintain color density on the page*

Even color

Body text typefaces are designed for evenness of color — meaning typographic color, the overall gray value of the text. Sometimes it helps to [squint at a text block](#) to zero in on this gray value. Whether the color is lighter or darker doesn't matter as long as it feels consistent and pleasant. Avoid typefaces that show patches of dense blackness or whiteness, which are often the result of specific character shapes and combinations.

Squint

Four generations in the same family, Fletcher Tailoring has been trusted for all tailoring and alteration needs since 1923. Warren Fletcher founded the shop after relocating his young family from New York, where he had already developed his talent for working with every imaginable type of fabric from rough denim to the finest silks. His sons Daniel and Harry worked in the shop from early childhood, learning and reflecting the same values that Warren imbued in all his work: fierce attention to detail, uncompromising on quality, and reliable consistency in service. These principles have been passed down through each successive generation, and today the shop is proudly operated by the team of Wendy McCarren, great-granddaughter of Warren, and her husband Kyle. Services have expanded since Warren's time; the shop now regularly handles dry-cleaning, using environmentally-safe practices, and runs a small consignment shop for women's formal wear, in addition to regular alterations and tailoring services. As Warren often said, "The clothes make the man, and we make them fit!"

Change font

SOURCE SANS 1.25em/1.4

Source Sans has an obviousness and toughness similar to [News Gothic](#), but with a much more even color. Its letterforms are wider and more widely spaced, more modest than monumental, which makes sense in a body text setting.

Even color

Body text typefaces are designed for evenness of color – meaning typographic color, the overall gray value of the text. Sometimes it helps to **squint at a text block** to zero in on this gray value. Whether the color is lighter or darker doesn't matter as long as it feels consistent and pleasant. Avoid typefaces that show patches of dense blackness or whiteness, which are often the result of specific character shapes and combinations.

Squint

Four generations in the same family, Fletcher Tailoring has been true since 1923. Warren Fletcher founded the shop after relocating his had already developed his talent for working with every imaginable finest silks. His sons Daniel and Harry worked in the shop from early same values that Warren imbued in all his work: fierce attention to reliable consistency in service. These principles have been passed generation, and today the shop is proudly operated by the team of of Warren, and her husband Kyle. Services have expanded since W handles dry-cleaning, using environmentally-safe practices, and runs formal wear, in addition to regular alterations and tailoring services

fourth and final installment
Rangelands transports readers
immortal City and the bi

fourth and final installmer
Rangelands transports readers
and the birth of the mystic

fourth and final installme
Rangelands transports reader

Source Sans
News Gothic ✓
Fira Sans
FF Meta
Bree Serif

Change font

NEWS GOTHIC 1.25em/1.4

News Gothic is a historic style of typeface, used traditionally for headings. It has a strong, straightforward feeling – and while that feeling is okay for body text, News Gothic is not a good choice of body text typeface. Certain letter combinations are very dense, and the

overall color is not even.

Even color

Body text typefaces are designed for evenness of color — meaning typographic color, the overall gray value of the text. Sometimes it helps to [squint at a text block](#) to zero in on this gray value. Whether the color is lighter or darker doesn't matter as long as it feels consistent and pleasant. Avoid typefaces that show patches of dense blackness or whiteness, which are often the result of specific character shapes and combinations.

Squint

Four generations in the same family, Fletcher Tailoring has been in business for over 100 years. The shop's alteration needs since 1923. Warren Fletcher founded the shop in 1923 in New York, where he had already developed his talent for tailoring. He worked with a variety of fabric from rough denim to the finest silks. His sons Daniel and Warren learned the trade from an early childhood, learning and reflecting the same values that their father instilled in them: attention to detail, uncompromising on quality, and reliable customer service. The shop's principles have been passed down through each successive generation. The shop is proudly operated by the team of Wendy McCarren, great-granddaughter of Warren, and her husband Kyle. Services have expanded since Warren's time; they now offer dry cleaning, using environmentally-safe practices, and runs a small formal wear, in addition to regular alterations and tailoring services.

fourth and final installment
Rangelands transports readers
immortal City and the birth of the mystic

fourth and final installment
Rangelands transports readers
immortal City and the birth of the mystic

fourth and final installment
Rangelands transports readers
immortal City and the birth of the mystic

fourth and final installment
Rangelands transports readers
immortal City and the birth of the mystic

fourth and final installment
Rangelands transports readers
immortal City and the birth of the mystic

fourth and final installment
Rangelands transports readers
immortal City and the birth of the mystic

fourth and final installment
Rangelands transports readers
immortal City and the birth of the mystic

Change font

FIRA SANS 1.25em/1.4

Fira Sans was conceived as a typeface for the Firefox OS user interface, and while its at-a-glance legibility is great for user interfaces it is not ideal body text. Its clarity is distracting in continuous reading. Compare with [FF Meta](#).

Even color

Body text typefaces are designed for evenness of color – meaning typographic color, the overall gray value of the text. Sometimes it helps to [squint at a text block](#) to zero in on this gray value. Whether the color is lighter or darker doesn't matter as long as it feels consistent and pleasant. Avoid typefaces that show patches of dense blackness or whiteness, which are often the result of specific character shapes and combinations.

Squint

Four generations in the same family, Fletcher Tailoring has been t... needs since 1923. Warren Fletcher founded the shop after relocat... where he had already developed his talent for working with every... denim to the finest silks. His sons Daniel and Harry worked in the... and reflecting the same values that Warren imbued in all his work... uncompromising on quality, and reliable consistency in service. T... down through each successive generation, and today the shop is... Wendy McCarren, great-granddaughter of Warren, and her husba... Warren's time; the shop now regularly handles dry-cleaning, usin... runs a small consignment shop for women's formal wear, in additi...
conices. As Warren often said, "The clothes make the man, and i...

fourth and final installment
;elands transports readers
and the birth of the mystic Source Sans

fourth and final installment
;elands transports readers
and the birth of the mystic News Gothic

fourth and final installm
; Rangelands transports
mmortal City and the bi Fira Sans

fourth and final installmer
;elands transports readers
and the birth of the mystic FF Meta ✓

fourth and final installme
;elands transports reader Bree Serif

Change font

FF META 1.25em/1.4

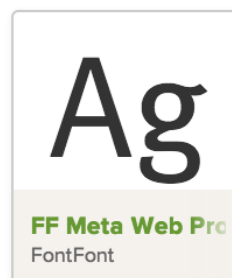

FF Meta has a wonderfully even color. Unlike many multipurpose typefaces it feels natural for body text – efficient and expressive, but not cramped or gimmicky. Compare with [Fira Sans](#).

Even color

Body text typefaces are designed for evenness of color — meaning typographic color, the overall gray value of the text. Sometimes it helps to [squint at a text block](#) to zero in on this gray value. Whether the color is lighter or darker doesn't matter as long as it feels consistent and pleasant. Avoid typefaces that show patches of dense blackness or whiteness, which are often the result of specific character shapes and combinations.

Squint

Four generations in the same family, Fletcher Tailoring has been t... needs since 1923. Warren Fletcher founded the shop after relocating... where he had already developed his talent for working with every... denim to the finest silks. His sons Daniel and Harry worked in the s... reflecting the same values that Warren imbued in all his work: fier... on quality, and reliable consistency in service. These principles ha... successive generation, and today the shop is proudly operated by t... granddaughter of Warren, and her husband Kyle. Services have ex... now regularly handles dry-cleaning, using environmentally-safe p... shop for women's formal wear, in addition to regular alterations c...
... said "The clothes make the man, and we make them fit!"

fourth and final installment
glands transports readers
and the birth of the mystic

fourth and final installment
glands transports readers
and the birth of the mystic

fourth and final installm
Rangelands transports
mmortal City and the bi

fourth and final installme
glands transports readers
and the birth of the mystic

fourth and final installme
glands transports reader
and the birth of the mystic

Source Sans

News Gothic

Fira Sans

FF Meta

Bree Serif ✓

Change font

BREE SERIF 1.25em/1.4

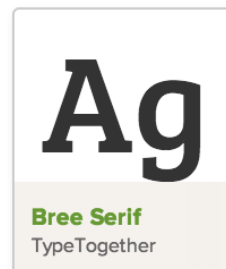

Bree Serif is a warm, sunny typeface ideal for display use. Simply put, it was designed to catch people's attention. Although its color is fairly even, it is not a good choice for body text because all of those sunny features become muddy at small sizes. Compare with [FF Tisa](#).

Even color

Body text typefaces are designed for evenness of color — meaning typographic color, the overall gray value of the text. Sometimes it helps to **squint at a text block** to zero in on this gray value. Whether the color is lighter or darker doesn't matter as long as it feels consistent and pleasant. Avoid typefaces that show patches of dense blackness or whiteness, which are often the result of specific character shapes and combinations.

Squint

Four generations in the same family, Fletcher Tailoring has been meeting the needs since 1923. Warren Fletcher founded the shop after relocating to Portland where he had already developed his talent for working with even denim to the finest silks. His sons Daniel and Harry worked in the shop, and reflecting the same values that Warren imbued in all his work, they remained uncompromising on quality, and reliable consistency in service. The shop is passed down through each successive generation, and today the shop is owned by Wendy McCarren, great-granddaughter of Warren, and her husband. Since Warren's time; the shop now regularly handles dry-cleaning and alterations practices, and runs a small consignment shop for women's formal wear.

glands transports readers in the birth of the mystic
fourth and final installment of the Rangelands transports readers in the birth of the mystic
fourth and final installment of the Rangelands transports readers in the birth of the mystic
fourth and final installment of the Rangelands transports readers in the birth of the mystic
fourth and final installment of the Rangelands transports readers in the birth of the mystic
fourth and final installment of the Rangelands transports readers in the birth of the mystic

FF Meta
Bree Serif
FF Tisa ✓
LTC Bodoni 175
Kepler

Change font

FF TISA 1.25em/1.4

FF Tisa is an appealing body text typeface with very even color and relaxed, expressive features. Similar to **Bree Serif**, it feels energetic and balanced — but clearly Tisa is a better choice for extended text.

Even color

Body text typefaces are designed for evenness of color — meaning typographic color, the overall gray value of the text. Sometimes it helps to [squint at a text block](#) to zero in on this gray value. Whether the color is lighter or darker doesn't matter as long as it feels consistent and pleasant. Avoid typefaces that show patches of dense blackness or whiteness, which are often the result of specific character shapes and combinations.

Squint

Four generations in the same family, Fletcher Tailoring has been meeting the needs since 1923. Warren Fletcher founded the shop after relocating to Portland where he had already developed his talent for working with everything from denim to the finest silks. His sons Daniel and Harry worked in the shop, and reflecting the same values that Warren imbued in all his work: uncompromising on quality, and reliable consistency in service. Through each successive generation, and today the shop is proud to be run by McCarren, great-granddaughter of Warren, and her husband Kyle. Warren's time; the shop now regularly handles dry-cleaning, using traditional methods. It also runs a small consignment shop for women's formal wear, in addition to offering tailoring services. As Warren often said, "The clothes make the man." [fourth and final installment of the birth of the mystic America](#)

geland transports readers in the birth of the mystic America
fourth and final installment of the birth of the mystic America
geland transports reader in the birth of the mystic America
fourth and final installment of the birth of the mystic America
Rangelands transports readers in the birth of the mystic America
fourth and final installment of the birth of the mystic America
fourth and final installment of the birth of the mystic America
geland transports readers in the birth of the mystic America
fourth and final installment of the birth of the mystic America
geland transports readers in the birth of the mystic America
fourth and final installment of the birth of the mystic America

FF Meta
Bree Serif
FF Tisa
LTC Bodoni 175 ✓
Kepler

Change font

LTC BODONI 175 1.25em/1.4

LTC Bodoni 175 and other high-contrast typefaces are tricky to gauge for evenness of color because their textures are so active. Here the capitals are dominant and thin strokes are extremely thin, creating heavy black patches and a less even color overall. Compare with [Kepler](#).

Even color

Body text typefaces are designed for evenness of color — meaning typographic color, the overall gray value of the text. Sometimes it helps to **squint at a text block** to zero in on this gray value. Whether the color is lighter or darker doesn't matter as long as it feels consistent and pleasant. Avoid typefaces that show patches of dense blackness or whiteness, which are often the result of specific character shapes and combinations.

Squint

Four generations in the same family, Fletcher Tailoring has been true since 1923. Warren Fletcher founded the shop after relocating his yo already developed his talent for working with every imaginable type silks. His sons Daniel and Harry worked in the shop from early child values that Warren imbued in all his work: fierce attention to detail, consistency in service. These principles have been passed down thro today the shop is proudly operated by the team of Wendy McCarren, husband Kyle. Services have expanded since Warren's time; the shop using environmentally-safe practices, and runs a small consignment addition to regular alterations and tailoring services. As Warren ofte we make them fit!"

glands transports readers in
and the birth of the mystic

fourth and final installme
glands transports reader
ortal City and the birth of

fourth and final installme
, Rangelands transports r
ortal City and the birth of

fourth and final installme
glands transports readers
ortal City and the birth o

fourth and final installment
glands transports readers in
he birth of the mystic Ame

FF Meta

Bree Serif

FF Tisa

LTC Bodoni 175

Kepler ✓

Change font

KEPLER 1.25em/1.4

Kepler is well spaced, with an even color. Although there is significant contrast between its thick and thin strokes, the design of its capitals and the distribution of white spaces mitigate distraction. Compare with **LTC Bodoni 175**.

space: both inside and outside the letter forms

Space could be seen as a subset of texture. Space in and around letters directly effects texture. Achieving good space and texture is about finding the right glyph forms and balance them well with letterspacing, word spacing, leading, and line length.

For example...

2. Medium height-to-width ratio

We identify letters by their physical characteristics: stems, bars, loops, curves and so on. The clearer they are, the more legible the letter. As letters are compressed (or expanded), these features get distorted—diagonal strokes, for example, become quite vertical—and so are harder to identify.

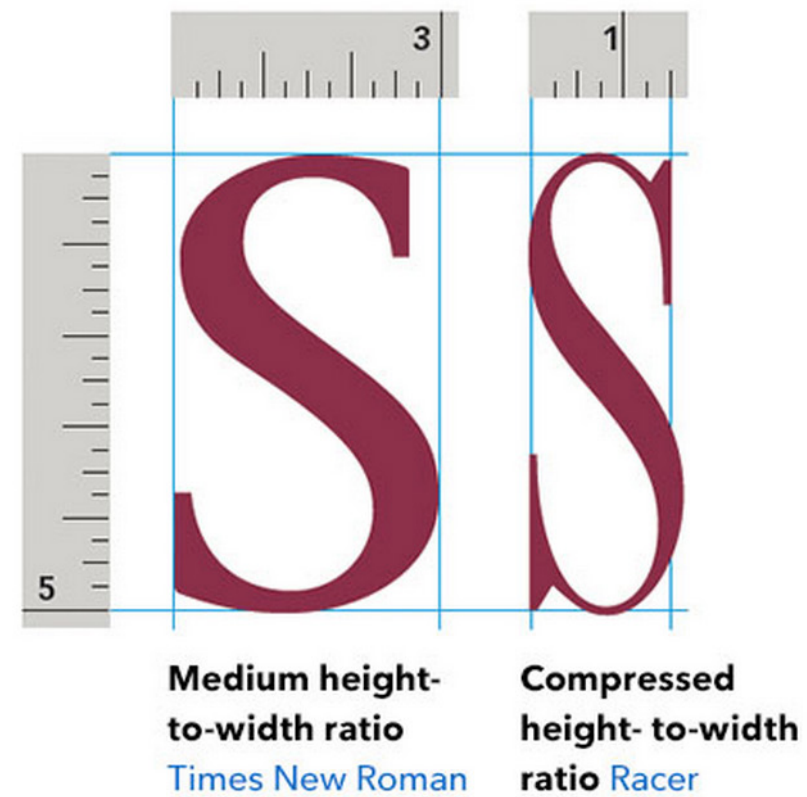

BAD space inside letter forms

Xerspeli quasimint. Unde pedi dolori dolore pos ex es quatectus vollauta ipsandignis exceped estrum ditio erum que sanda estrum as sequamenimus saes au
que coribus.Vella venient iuntotatur sectio doloreius aut vendebisquo molesequodit od eliquuntio inusape debit, sam simagnam qui dem iniat audandae mod
sum represtem fugit andantibus, aliquamus erum re voluptati utemqui id estior maio qui blaborumquam cor sincit, conserum dolecea voluptam ipsandae qu
solore, quia conem inciendae quibust quos dem et dolum sin cum nit laborpo rerrumq uisciis aspiciid et ut eos cus reiunt aut as magnatur, invelen ducitatem e
quam doluptaquis doluptas culpa esecti beatemos ditate con pario magnime dolenda consecerat acerunt, officae doluptatis ut ipicimet eaqui acesequi veristrun
fuga. Ebis que commolupta dem ullaborio inverem hiliqui omnis am rem es quo est ium as dolutat emporia sust, alitatieam siti odipsae volorit asperum vid qu
vit faccum volorrer alitate nus maioreium aut magnatur aut quo cumenecto ommoditibus nessi aut ulla de qui blabori onetus et quibus moluptat mos au
voluptamendi conesti ium que nus.As aut parum sundantur, is dolorep rerruntiunti quodipis nam aut iusda ditio bea ped quis magniae. Itatqui non rent aut alitie
Rum es ea es pel exeritemquam es et labore consecu lliquame volo quia vent ius ea essuntur aceroria cus, seque reped etur, utas eum reste consenducium veni
preriere nessime nducipsa perem quas iustum con comnis sum di rem. At autem laboriam volorem debit ut id qui omnistorem etum fugitem non perionserum e
et fugit fugit ex exere et quaesti non re intibusanda id quaecto beatur, conem ut hil init vendusa ntinita dolorectis acea eium quasiti bustrum lant pellabore nat
tem rem re porit ut faccab im restrum eaquam volo videritiore vella dolo omnis iniat iumque cus pos es doluptassit, quiducidebit qui blacea ad et voluptatur

Avoid compact/compressed/condensed typefaces which limit readability of glyph shapes at small sizes.

eeses

Look for body typefaces with open counters & apertures

BAD space inside letter forms

Xerspeli Arial Black quasimint estat. Unde pedi dolori dolore pos exa es quatectus vollauta
ipsandignis exceped estrum ditio erum que sanda estrumi as sequamenimus saes aut que
coribus. Vella venient iuntotatur sectio doloreius aut vendebisquo molesequodit od eliquuntio
inusape debit, sam simagnam qui dem iniat audandae modi sum represtem fugit andantibus
aliquamus erum re voluptati utemqui id estior maio qui blaborumquam cor sincit, conserum
dolecea voluptam ipsandae que x, quia conem inciendae quibust quos dem et dolum sin cum
nit laborpo rerrumq uisciis aspigid et ut eos cus reiunt aut as magnatur, invelen ducitatem ea
quam doluptaquis doluptas culpa esecti beatemos ditate con pario magnime dolenda consecera
acerunt, officae doluptatis ut ipicimet eaqui acesequi veristrum fuga. Ebis que commolupta
dem ullaborio inverem hiliqui omnis am rem es quo est ium as dolutat emporia sust, alitiam
siti odipsae volorit asperum vid que vit faccum volorrer alitate nus maioreium aut magnatur au
quo cumenecto ommoditibus nessi aut ulla de qui blabori onetus et quibus moluptat mos au
voluptamendi conesti ium que nus.As aut parum sundantur, is dolorep rerruntiunti quodipis nam
aut iusda ditio bea ped quis magnaie. Itatqui non rent aut alitio. Rum es ea es pel exeritemquam
es et labore consecu lliquame volo quia vent ius ea essuntur aceroria cus, seque reped etur, utas
eum reste consenducium venis preriore nessime nducipsa perem quas iustum con comnis sum
di rem. At autem laboriam volorem debit ut id qui omnistorem etum fugitem non perionserum ex

Avoid small counters & apertures: legibility of type is effected when type is small

BETTER space inside letter forms

Xerspeli Calibri quasimint estat. Unde pedi dolori dolore pos exa es quatectus vollauta ipsandignis exceped estrum ditio erum quos
sanda estrumi as sequamenimus saes aut que coribus. Vella venient iuntotatur sectio doloreius aut vendebisquo molesequodi
od eliquuntio inusape debit, sam simagnam qui dem iniat audandae modi sum represtem fugit andantibus, aliquamus erum re
voluptati utemqui id estior maio qui blaborumquam cor sincit, conserum dolecea voluptam ipsandae que x, quia conem inciendae
quibust quos dem et dolum sin cum nit laborpo rerrumq uisciis aspiciid et ut eos cus reiunt aut as magnatur, invelen ducitaten
ea quam doluptaquis doluptas culpa esecti beatemos ditate con pario magnime dolenda consecerat acerunt, officae doluptati
ut ipicimet eaqui acesequi veristrum fuga. Ebis que commolupta dem ullaborio inverem hiliqui omnis am rem es quo est ium a
dolutat emporia sust, alitatiam siti odipsae volorit asperum vid que vit faccum volorror alitate nus maioreium aut magnatur au
quo cumenecto ommoditibus nessi aut ulla de qui blabori onetus et quibus moluptat mos aut voluptamendi conesti ium que nus
As aut parum sundantur, is dolorep rerruntiunti quodipis nam aut iusda ditio bea ped quis magnaie. Itatqui non rent aut alitio
Rum es ea es pel exeritemquam es et labore consecu lliquame volo quia vent ius ea essuntur aceroria cus, seque reped etur
utas eum reste consenducium venis preriore nessime nducipsa perem quas iustum con comnis sum di rem. At autem laborian
volorem debit ut id qui omnistorem etum fugitem non perionserum ex et fugit fugit ex exere et quaesti non re intibusanda i
quaecto beatur, conem ut hil init vendusa ntinita dolorectis acea eium quasiti bustrum lant pellabore nati tem rem re porit u
faccab im restrum eaquam volo videritiore vella dolo omnis iniat iumque cus pos es doluptassit, quiducidebit qui blacea ad e
voluptatur? Am illorae nobitibea voloritinus im quam quam eic totatet et latis am, odis dolorest, ipit ab isi iuriaspidio. Voless
corerum nulluptatiis exeriaecto ea volore ius a doluptinctam quibero veritiori qui raepe aut providucim facerup taturio. Us sit ren

Look for body typefaces with open counters & aperatures

Active texture

Texture is the apparent visual activity of a text block, mostly the result of the typeface's contrast (the variety of stroke thicknesses that make up its glyphs) and the distribution of white space in and around glyphs. Good body text typefaces have an active texture that is not too lively and not too dull. Lively textures make reading strenuous because they attract too much attention, and dull textures make reading tough because they don't help our eyes differentiate shapes.

Texture is also influenced by aspects of the typesetting, particularly line height and word spacing. Whereas we can identify fonts with sturdy shapes and even color, achieving an active texture is more about finding a balance among many aspects of the type and text block.

Take Me Away travel tours! It's summertime, and we're ready for vacation! Where will you be heading? Take a look at our tour options for some inspiration. Take to the woods with a rustic cabin retreat in the Sierras! Twelve cabins are situated just next to a shining lake, perfect for kayaking and swimming. Hiking trails abound, and we're right on the edge of a state park. If you're lucky, you'll see a few of the resident bears. (If you're unlucky, they'll maul you; keep your food in the provided storage bins!) Horseback riding through the Grand Canyon! This is the finest way to see one of the most amazing natural formations in North America. Even if you have no previous riding experience, we'll get you up to speed in no time. Bring your camera, and prepare for some amazing memories. Snorkeling in the Caribbean! Our home base will be the beautiful island of St. Lucia, which has some of the most pristine beaches in the Caribbean. The water is crystal-clear and filled with coral reefs — get ready to explore! Includes a boat trip out to a stingray habitat, where you'll have the opportunity to get close up to these

Change font

LE MONDE SANS 1.25em/1.4

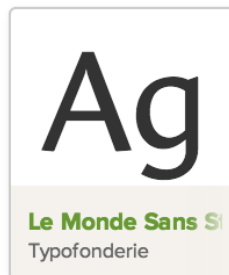

Le Monde Sans STD has a wonderfully active texture, neither too distracting nor too dull. For a sans-serif typeface, it is pleasantly readable when set at body text sizes. Compare with [Museo Sans](#).

Active texture

Texture is the apparent visual activity of a text block, mostly the result of the typeface's contrast (the variety of stroke thicknesses that make up its glyphs) and the distribution of white space in and around glyphs. Good body text typefaces have an active texture that is not too lively and not too dull. Lively textures make reading strenuous because they attract too much attention, and dull textures make reading tough because they don't help our eyes differentiate shapes.

Texture is also influenced by aspects of the typesetting, particularly line height and word spacing. Whereas we can identify fonts with sturdy shapes and even color, achieving an active texture is more about finding a balance among many aspects of the type and text block.

FF MORE 1.25em/1.4

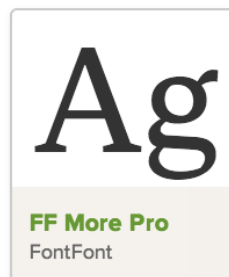

FF More's texture is a bit too lively for body text, thanks to its jaunty serifs and narrowness. But its shapes are sturdy and its texture is even – to make it work, try adding a bit more line height, and even a smidgeon of letterspacing. Compare with [Abril Text](#) and [Clavo](#).

Active texture

Texture is the apparent visual activity of a text block, mostly the result of the typeface's contrast (the variety of stroke thicknesses that make up its glyphs) and the distribution of white space in and around glyphs. Good body text typefaces have an active texture that is not too lively and not too dull. Lively textures make reading strenuous because they attract too much attention, and dull textures make reading tough because they don't help our eyes differentiate shapes.

Texture is also influenced by aspects of the typesetting, particularly line height and word spacing. Whereas we can identify fonts with sturdy shapes and even color, achieving an active texture is more about finding a balance among many aspects of the type and text block.

Take Me Away travel tours! It's summertime, and we're ready for heading? Take a look at our tour options for some inspiration. cabin retreat in the Sierras! Twelve cabins are situated just next kayaking and swimming. Hiking trails abound, and we're right lucky, you'll see a few of the resident bears. (If you're unlucky, the provided storage bins!) Horseback riding through the Grand see one of the most amazing natural formations in North America riding experience, we'll get you up to speed in no time. Bring your amazing memories. Snorkeling in the Caribbean! Our home base Lucia, which has some of the most pristine beaches in the Caribbean filled with coral reefs — get ready to explore! Includes a boat

fourth and final installme
, Rangelands transports i
ortal City and the birth o

fourth and final installm
, Rangelands transports
mmortal City and the bi

fourth and final installme
, Rangelands transports
mmortal City and the bi

fourth and final installmen
angelands transports readers in
and the birth of the mystic

fourth and final installme
Rangelands transports

Le Monde Sans

FF More

Museo Sans ✓

Chaparral

Rooney Sans

MUSEO SANS 1.25em/1.4

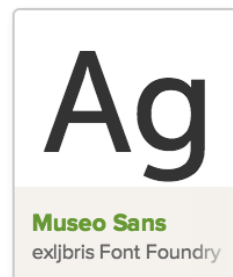

Museo Sans' shapes are sturdy and its color is even, but its texture is fairly dull. This is a clear example of a multipurpose font seeming okay for body text, until it is compared with fonts made for that purpose. Compare with [Le Monde Sans](#).

Active texture

Texture is the apparent visual activity of a text block, mostly the result of the typeface's contrast (the variety of stroke thicknesses that make up its glyphs) and the distribution of white space in and around glyphs. Good body text typefaces have an active texture that is not too lively and not too dull. Lively textures make reading strenuous because they attract too much attention, and dull textures make reading tough because they don't help our eyes differentiate shapes.

Texture is also influenced by aspects of the typesetting, particularly line height and word spacing. Whereas we can identify fonts with sturdy shapes and even color, achieving an active texture is more about finding a balance among many aspects of the type and text block.

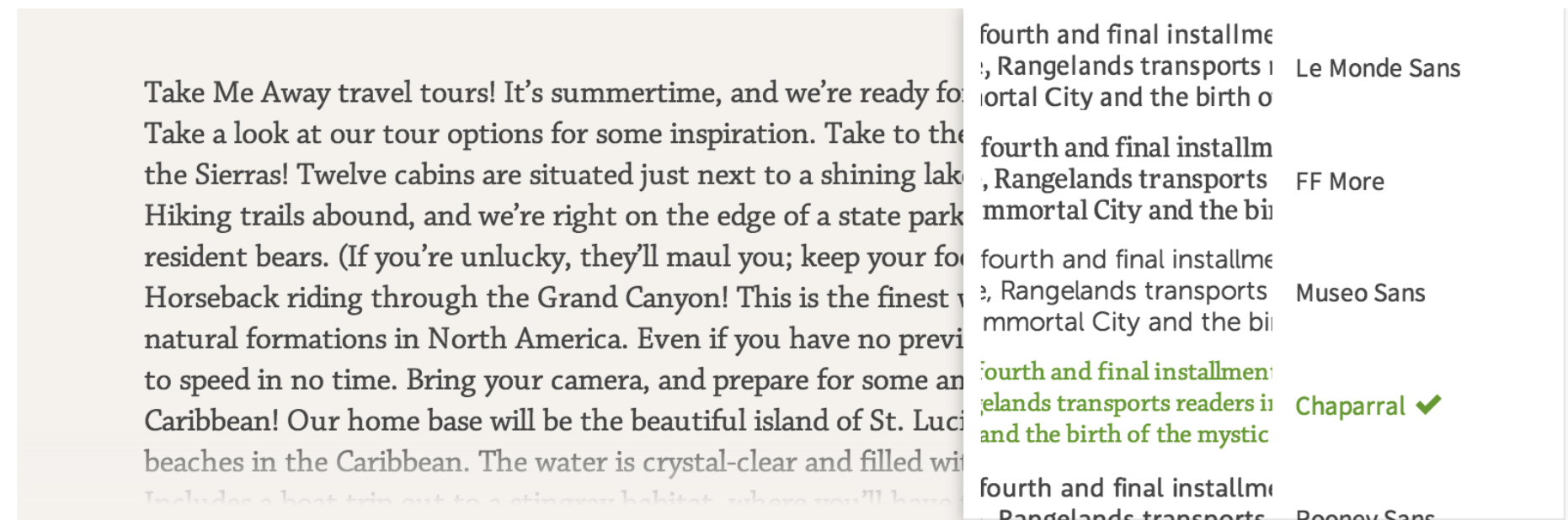

CHAPARRAL 1.35em/1.35

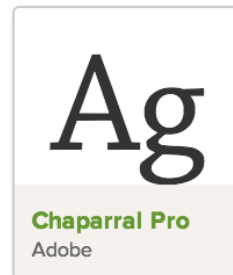

Chaparral has a rich, active texture very well suited to longform text. Its sturdy slab serifs and overall glyph shapes have just enough character. Compare with [Clavo](#).

Active texture

Texture is the apparent visual activity of a text block, mostly the result of the typeface's contrast (the variety of stroke thicknesses that make up its glyphs) and the distribution of white space in and around glyphs. Good body text typefaces have an active texture that is not too lively and not too dull. Lively textures make reading strenuous because they attract too much attention, and dull textures make reading tough because they don't help our eyes differentiate shapes.

Texture is also influenced by aspects of the typesetting, particularly line height and word spacing. Whereas we can identify fonts with sturdy shapes and even color, achieving an active texture is more about finding a balance among many aspects of the type and text block.

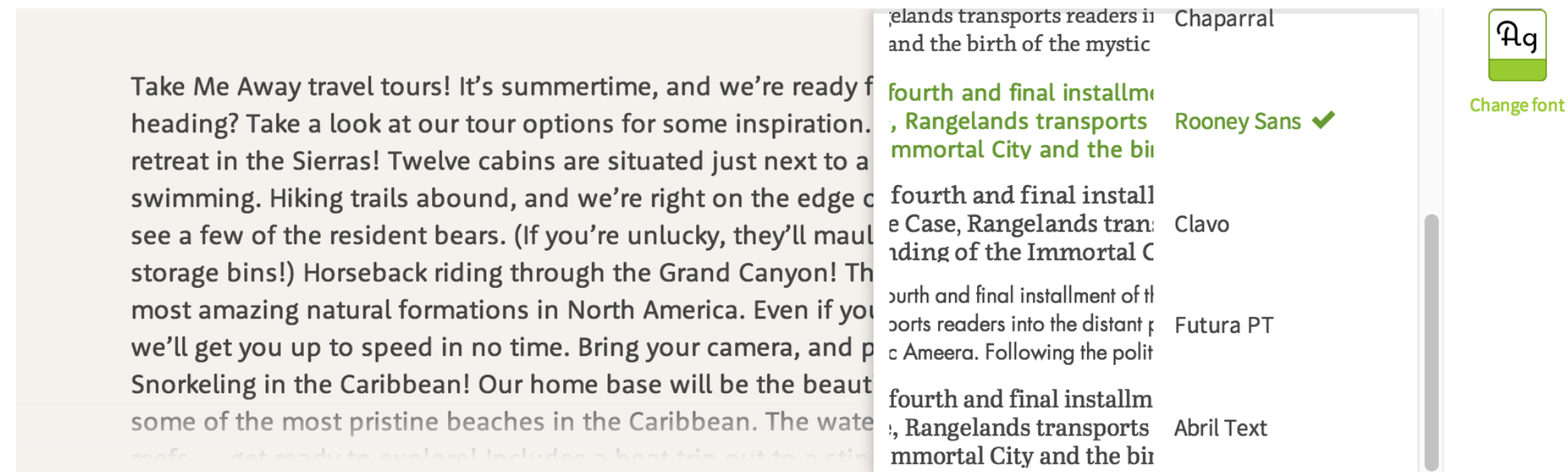

ROONEY SANS 1.25em/1.4

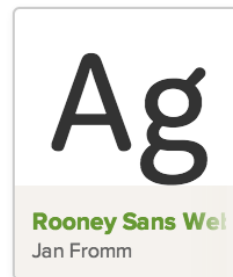

Rooney Sans has a moderately active texture. Its low contrast is balanced by soft, rounded shapes and a sensitive black-white balance. Compare with [Le Monde Sans](#).

Active texture

Texture is the apparent visual activity of a text block, mostly the result of the typeface's contrast (the variety of stroke thicknesses that make up its glyphs) and the distribution of white space in and around glyphs. Good body text typefaces have an active texture that is not too lively and not too dull. Lively textures make reading strenuous because they attract too much attention, and dull textures make reading tough because they don't help our eyes differentiate shapes.

Texture is also influenced by aspects of the typesetting, particularly line height and word spacing. Whereas we can identify fonts with sturdy shapes and even color, achieving an active texture is more about finding a balance among many aspects of the type and text block.

CLAVO 1.25em/1.4

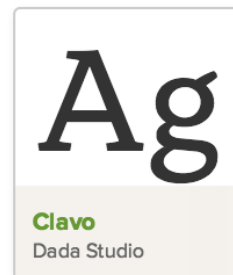

Clavo has an active texture, bordering on lively because its angled features attract lots of attention. This liveliness is somewhat mitigated by its excellent proportions, but could get tiring quickly in body text. Compare with [Chaparral](#).

Active texture

Texture is the apparent visual activity of a text block, mostly the result of the typeface's contrast (the variety of stroke thicknesses that make up its glyphs) and the distribution of white space in and around glyphs. Good body text typefaces have an active texture that is not too lively and not too dull. Lively textures make reading strenuous because they attract too much attention, and dull textures make reading tough because they don't help our eyes differentiate shapes.

Texture is also influenced by aspects of the typesetting, particularly line height and word spacing. Whereas we can identify fonts with sturdy shapes and even color, achieving an active texture is more about finding a balance among many aspects of the type and text block.

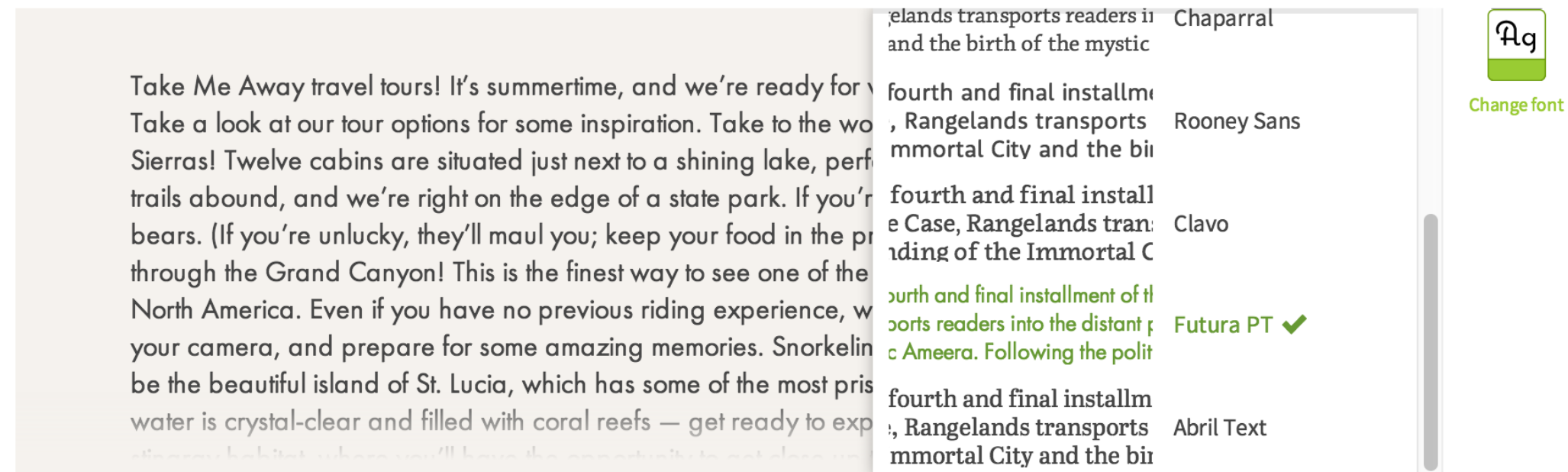

Take Me Away travel tours! It's summertime, and we're ready for you. Take a look at our tour options for some inspiration. Take to the world's Sierras! Twelve cabins are situated just next to a shining lake, perfect trails abound, and we're right on the edge of a state park. If you're bears. (If you're unlucky, they'll maul you; keep your food in the park through the Grand Canyon! This is the finest way to see one of the North America. Even if you have no previous riding experience, wear your camera, and prepare for some amazing memories. Snorkeling can be the beautiful island of St. Lucia, which has some of the most pristine water is crystal-clear and filled with coral reefs — get ready to explore a unique habitat where you'll have the opportunity to get close up

and the birth of the mystic
fourth and final installment
, Rangelands transports
Immortal City and the bir

fourth and final install
e Case, Rangelands tran
ding of the Immortal C

ourth and final installment of th
ports readers into the distant p
c Ameera. Following the polit

fourth and final installm
, Rangelands transports
Immortal City and the bir

Chaparral
Rooney Sans
Clavo
Futura PT ✓
Abril Text

Change font

FUTURA PT 1.35em/1.35

Futura PT's texture is enlivened by its striking geometric shapes and long extenders, but it's not built for body text. This is an example of a font with an active texture and sturdy shapes, but uneven color. Compare with [Museo Sans](#).

Active texture

Texture is the apparent visual activity of a text block, mostly the result of the typeface's contrast (the variety of stroke thicknesses that make up its glyphs) and the distribution of white space in and around glyphs. Good body text typefaces have an active texture that is not too lively and not too dull. Lively textures make reading strenuous because they attract too much attention, and dull textures make reading tough because they don't help our eyes differentiate shapes.

Texture is also influenced by aspects of the typesetting, particularly line height and word spacing. Whereas we can identify fonts with sturdy shapes and even color, achieving an active texture is more about finding a balance among many aspects of the type and text block.

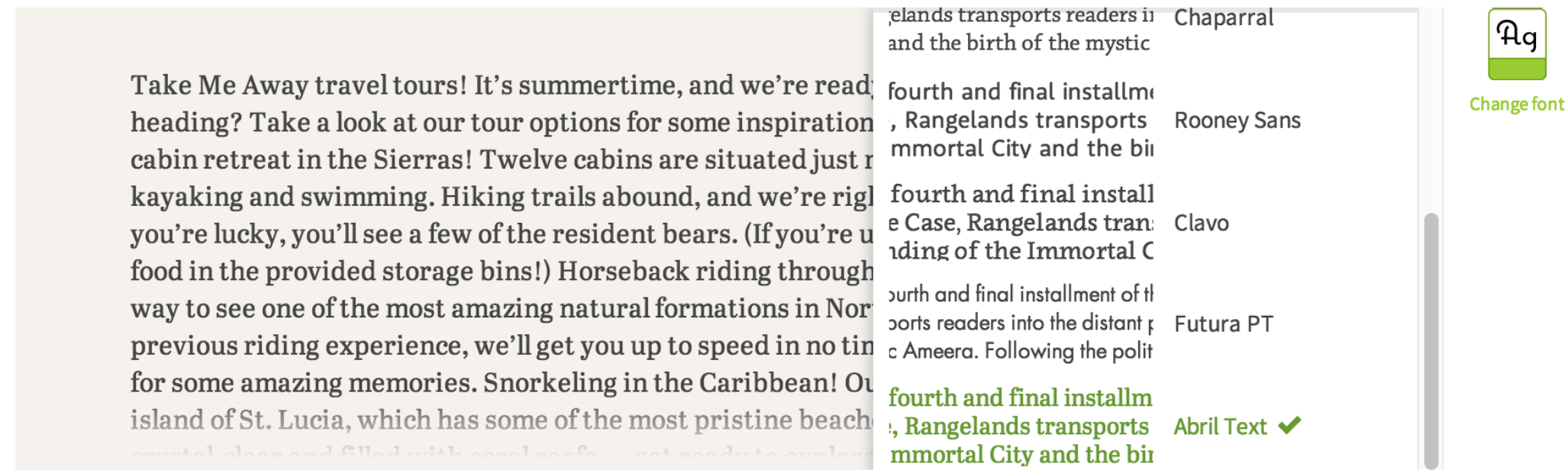

ABRIL TEXT 1.25em/1.4

Abril Text has an active texture, bordering on lively because of its high contrast. But its shapes are not distracting (compare with **Clavo**), and its spacing is more comfortable than efficient (compare with **FF More**).

and finally...

Letterspacing, Word spacing, Leading and Line Length

Xerspeli Goudy Old Style quasimint estat. Unde pedi dolori dolore pos exa es quatectus vollauta ipsandignis excepedit or estrum ditio erum que sanda estrumi as sequamenimus saes aut que coribus. Vella venient iuntotatur sectio doloreius aut vendebisquo molesequodit od eliquuntio inusape debit, sam simagnam qui dem iniat audandae modi sum represtem fugit andantibus, aliquamus erum re voluptati utemqui idiutestior maio qui blaborumquam cor sincit, conserum dolecea estra voluptam ipsandae que x, quia conem inciendae quibust quos dem et dolum sin cum nit laborpo rerrumq uisciis aspiciid et ut eos cus reiunt aut as magnatur, invelen ducitatem ea quam

Once you've chosen the perfect body text typeface, it's up to you to give it the right airiness.